

Thurlaston Meadows, Thurlaston, Warwickshire

Landscape and Visual Appraisal

for

Thurlaston Parish Council

Planning | February 2021

Appendix 01: Figures and Photographs

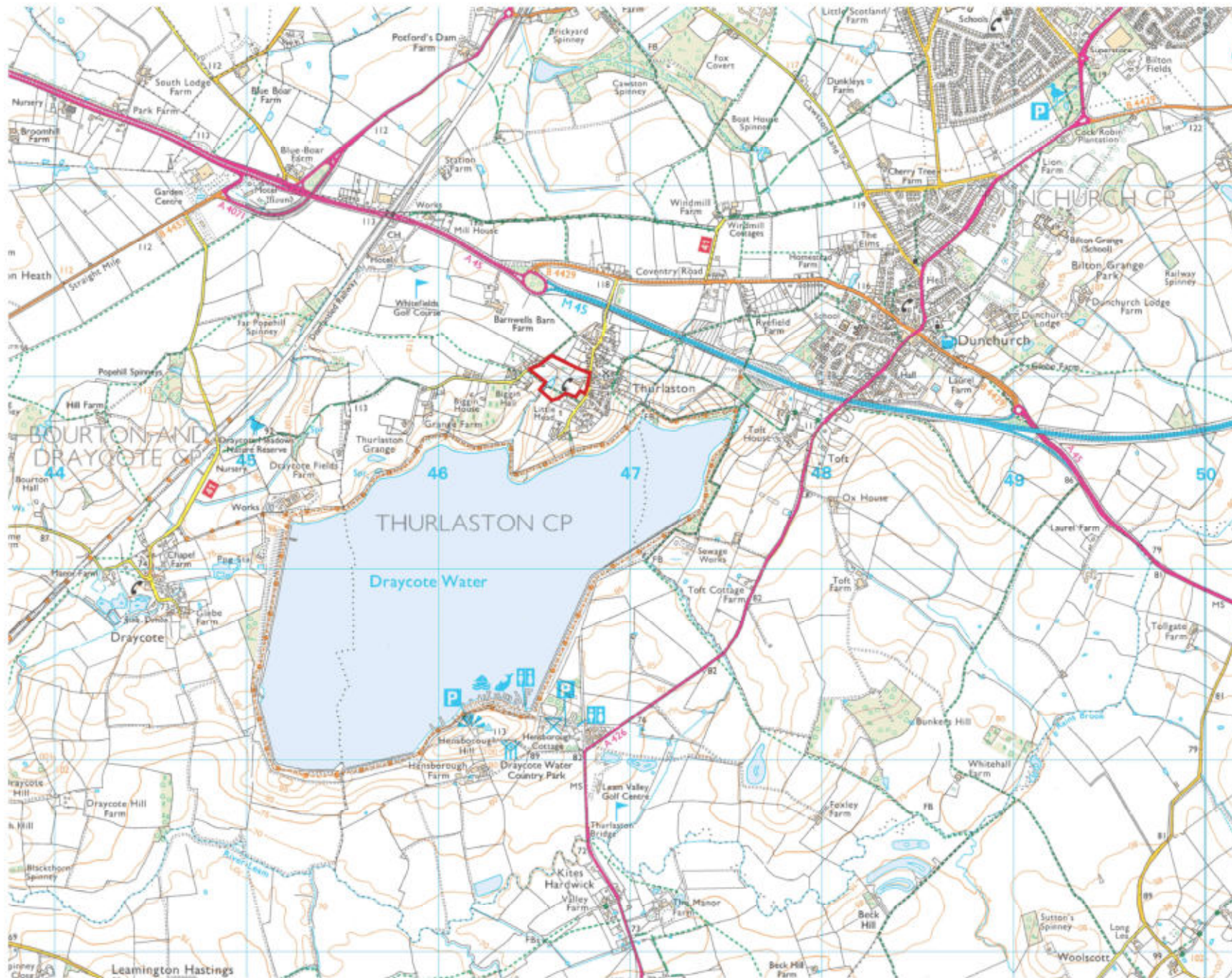

Key
 Site boundary

E21803 Thurlaston Meadows

Site location

Figure 01

Scale: 1:20,000 @ A3

February 2021



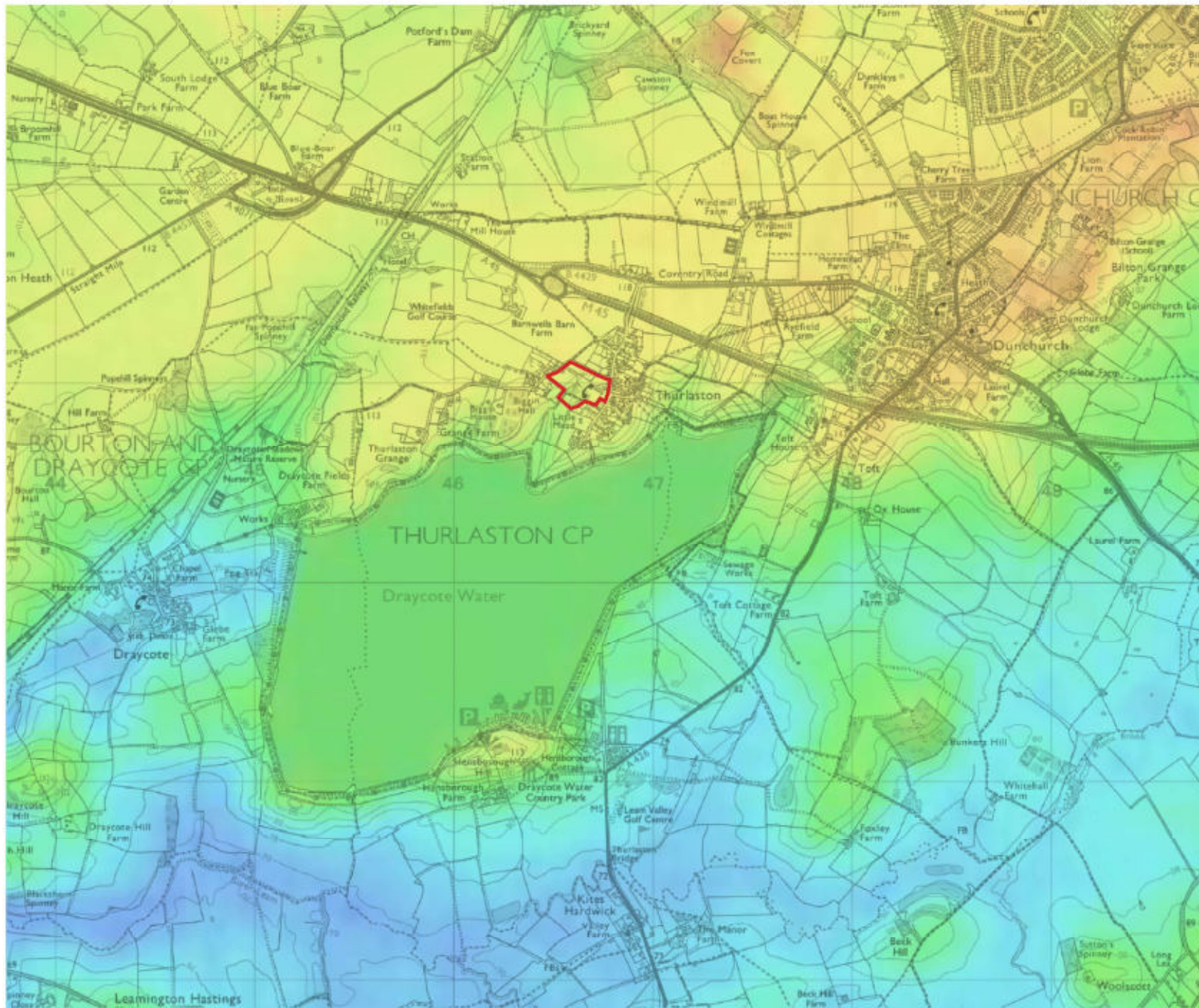

Key



E21803 Thurlaston Meadows

Topography

Figure 02

Scale: 1:20,000 @ A3

February 2021



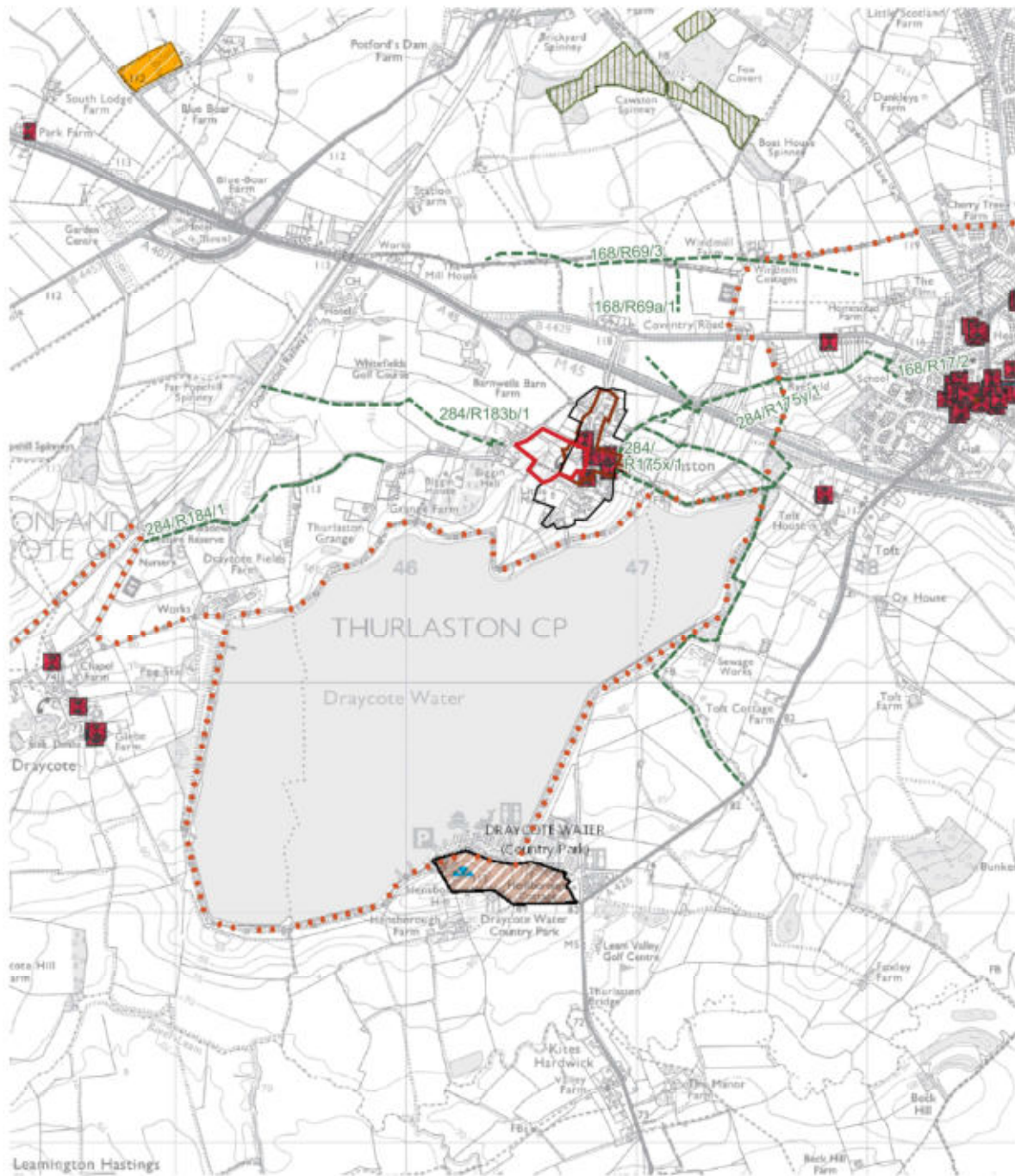

Inset: 1:5000

- Key**
- Site boundary
 - Country Park
 - Ancient and Semi-Natural Woodland
 - Ancient Replanted Woodland
 - Local Nature Reserve
 - Scheduled monuments area
 - Grade I Listed Building
 - Grade II Listed Building
 - Grade II* Listed Building
 - Registered Parks and Gardens
 - Conservation Area
 - Settlement boundary
 - ▲ Recognised viewpoint
 - National Cycle Route
 - Public rights of way

E21803 Thurlaston Meadows

Landscape-related designations

Figure 03

Scale: 1:20,000 @ A3

February 2021



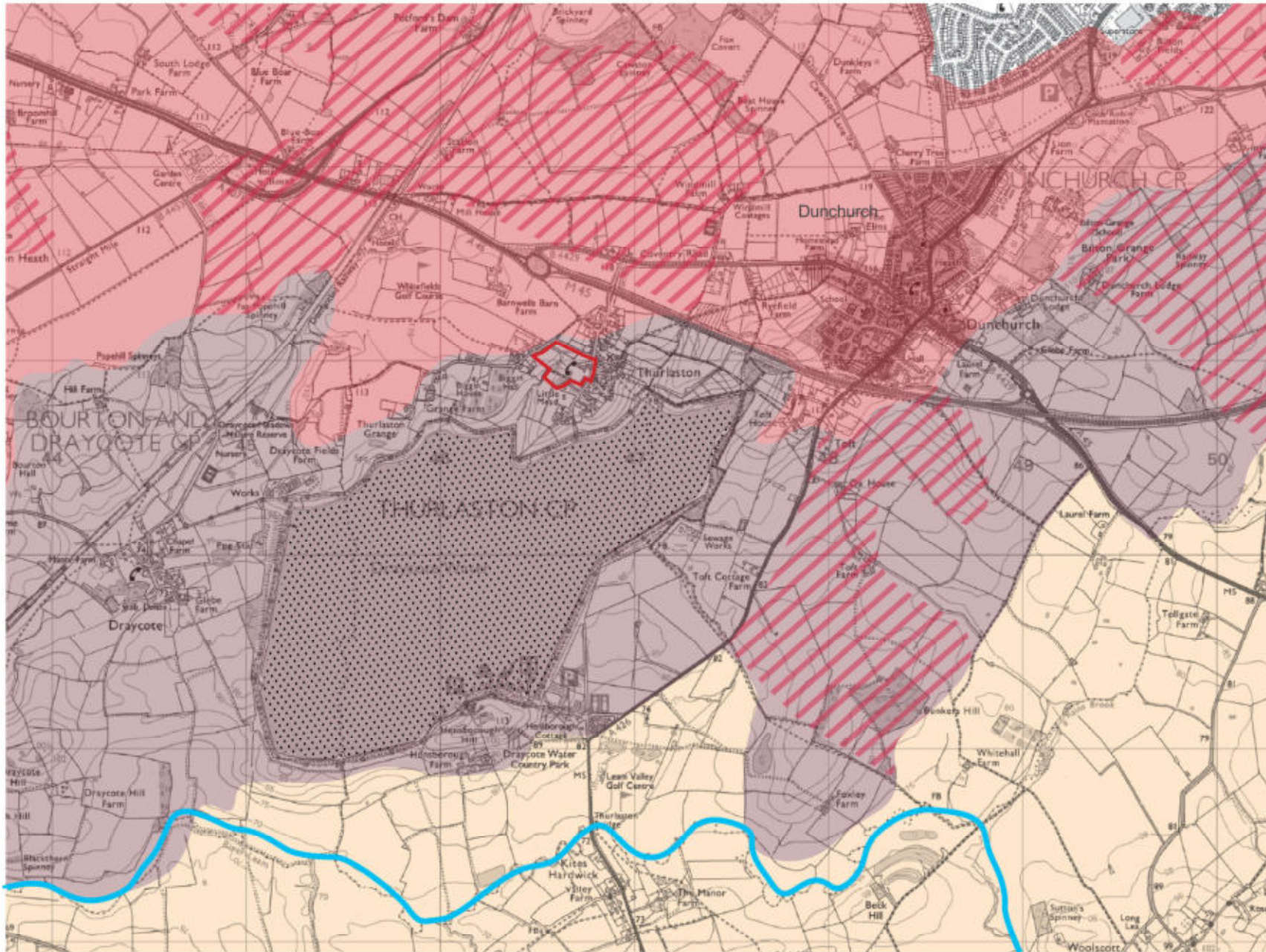

Key

Site boundary

National Character Areas

Whole area within NCA 96: Dunsmore and Feldon

Warwickshire landscape project

Dunsmore, Plateau Farmlands

Enhancement zone

Dunsmore, Plateau Fringe

Enhancement zone

Feldon, Vale Farmlands

Urban

River Leam

Non-agricultural land

E21803 Thurleston Meadows

Landscape character - County level

Figure 04.1

Scale: 1:20,000 @ A3

February 2021



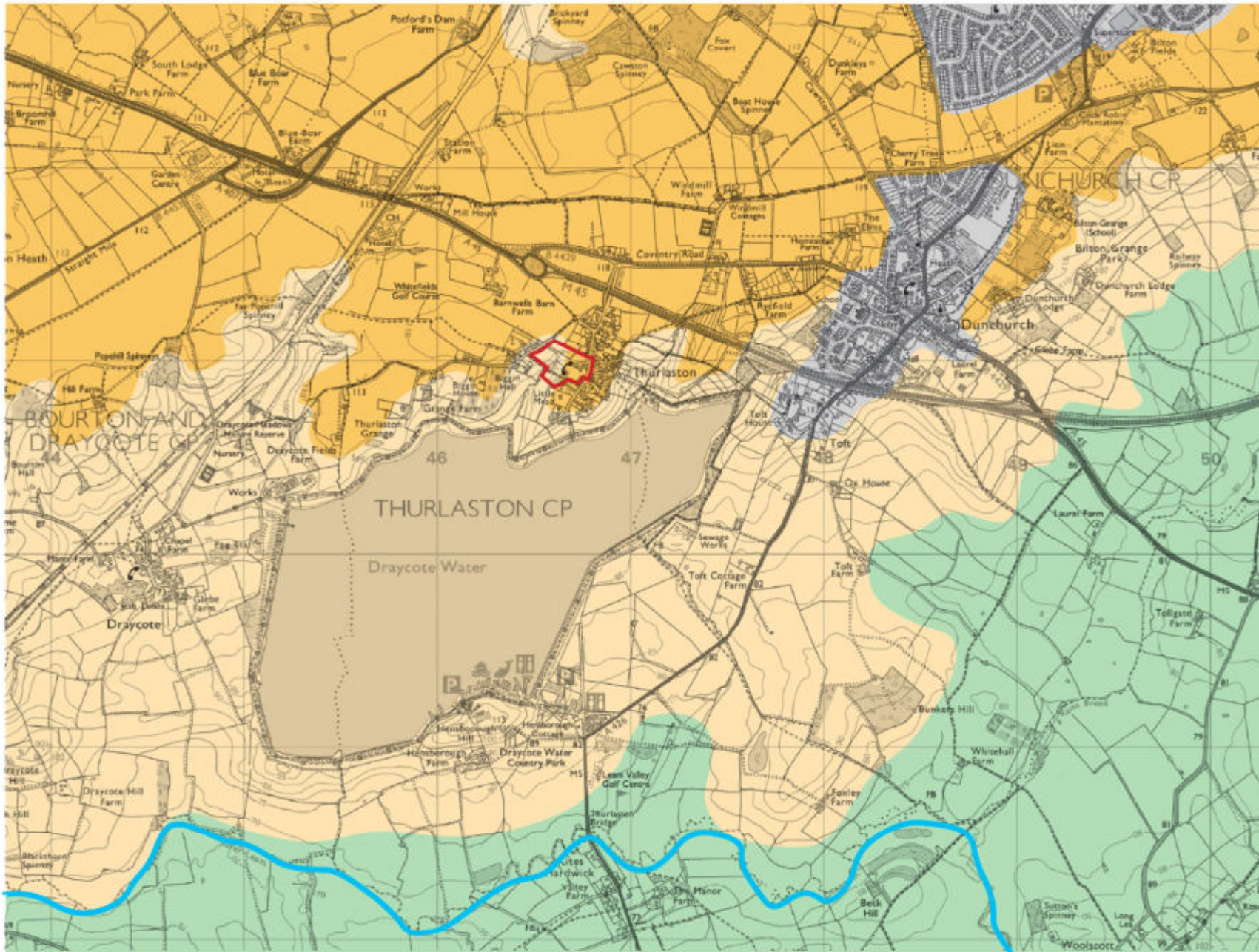



Key

 Site boundary

Landscape Assessment of the Borough of Rugby

 Dunsmore, Plateau Farmlands LCT

 Dunsmore, Plateau Fringe LCT

 Feldon, Vale Farmlands LCT

 Urban

 River Leam

E21803 Thurlaston Meadows

Landscape character - Borough level

Figure 04.2

Scale: 1:20,000 @ A3



February 2021

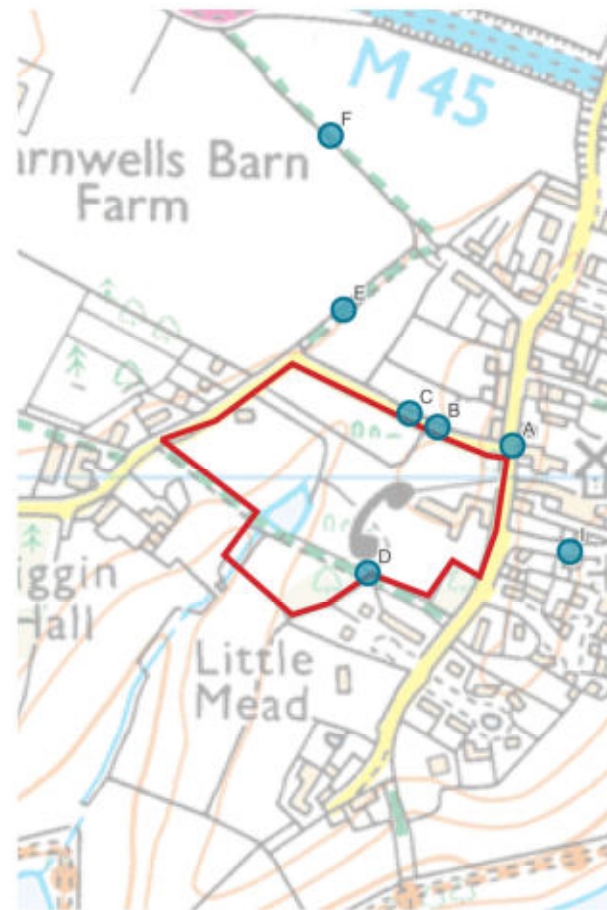

Inset: 1:5000

- Key**
- Site boundary
 - A Viewpoint location

E21803 Thurlaston Meadows

Representative viewpoints

Figure 05

Scale: 1:20,000 @ A3

February 2021



Boundary wall

Boundary hedgerow



Site location



Viewpoint A View from Main Street

- Key for approximate extent of site
- Proposed development fully visible ————
 - Proposed development only visible as a filtered view through vegetation - - - - -
 - Proposed development not visible|

E21803 Thurlaston Meadows

Viewpoint A

February 2021



Boundary hedgerow



Site location



Viewpoint B View from Biggin Hall Lane looking west

Key for approximate extent of site

- Proposed development fully visible ————
- Proposed development only visible as a filtered view through vegetation - - - - -
- Proposed development not visible|

E21803 Thurlaston Meadow

Viewpoint B

February 2021

The Windmill (Grade II)

Stanleys Farmhouse (Grade II)

Hedgerow on site boundary

Existing care home building



Site location



Viewpoint C View from Biggin Hall Lane looking east

Key for approximate extent of site

- Proposed development fully visible ————
- Proposed development only visible as a filtered view through vegetation - - - - -
- Proposed development not visible|

E21803 Thurlaston Meadow

Viewpoint C

February 2021



Public footpath within the site

Fields/meadows within the site



Site location

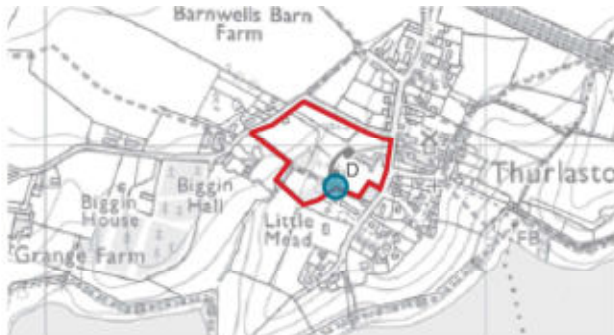

Viewpoint D View from public footpath Thurlaston R310/1 looking west

Key for approximate extent of site

- Proposed development fully visible ————
- Proposed development only visible as a filtered view through vegetation - - - - -
- Proposed development not visible|

E21803 Thurlaston Meadow

Viewpoint D

February 2021





Viewpoint E View from public footpath Thurlaston R185/1

Key for approximate extent of site

Proposed development fully visible ————

Proposed development only visible as a filtered view through vegetation - - - - -

Proposed development not visible|

E21803 Thurlaston Meadow

Viewpoint E

February 2021



Stanleys Farmhouse

Existing buildings (in background of view)

Block of woodland which would be lost

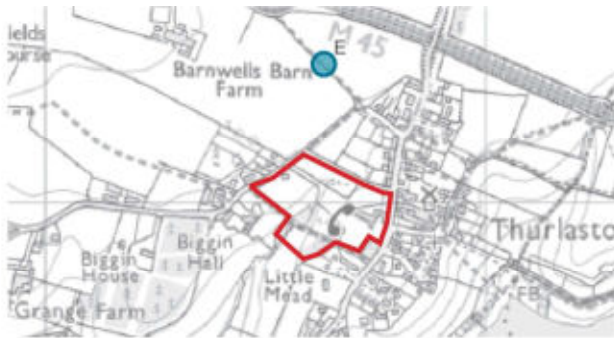

Viewpoint F - View from public footpath Thurlaston R185a/1



E21803 Thurlaston Meadow

Viewpoint F

February 2021



Buildings and trees within site



Site location



Viewpoint G - View from A45/M45

Key for approximate extent of site

- Proposed development fully visible ————
- Proposed development only visible as a filtered view through vegetation - - - - -
- Proposed development not visible|

E21803 Thurlaston Meadow

Viewpoint G

February 2021



Intervening vegetation



Site location

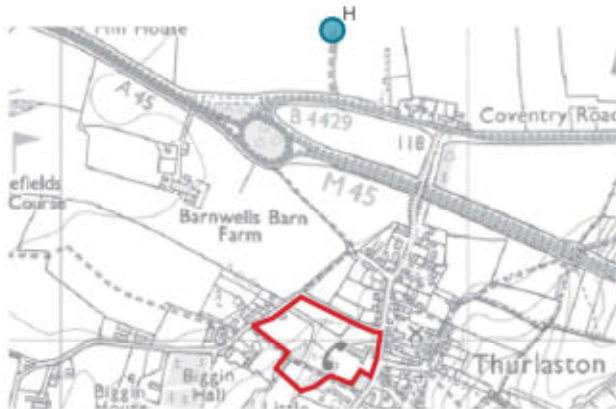

Viewpoint H View from public footpath Thurlaston R186d/1

- Key for approximate extent of site
- Proposed development fully visible 
 - Proposed development only visible as a filtered view through vegetation 
 - Proposed development not visible 

E21803 Thurlaston Meadow

Viewpoint H

February 2021



Buildings within site



Site location



Viewpoint I View from Church Lane

- Key for approximate extent of site
- Proposed development fully visible ————
 - Proposed development only visible as a filtered view through vegetation - - - - -
 - Proposed development not visible|

E21803 Thurlaston Meadow

Viewpoint I

February 2021



View towards southern site boundary
(filtered through branches)

Vegetation in surrounding landscape



Site location



Viewpoint J View from permissive path

Key for approximate extent of site
Proposed development fully visible ————
Proposed development only visible as a filtered view through vegetation - - - - -
Proposed development not visible|

E21803 Thurlaston Meadow

Viewpoint j

February 2021





Viewpoint K View from Hensborough Hill

Key for approximate extent of site

- Proposed development fully visible
- Proposed development only visible as a filtered view through vegetation
- Proposed development not visible

E21803 Thurlaston Meadow

Viewpoint K

February 2021

